a Gift
worth giving

du Maurier Filter Tip Cigarettes
in an attractively designed Christmas Pack
50 for 9/7 · 100 for 19/2

du MAURIER
THE FILTER TIP CIGARETTE

"A tin for the Naughtons —they all love toffees"

Sharp's Toffees are a friendly gift — just right for the Naughtons. The whole family will love them. And Joan will find the pretty caddy so useful long after the toffees have disappeared.

Sharps

Toffees for Christmas

BY APPOINTMENT TO HER MAJESTY THE QUEEN, SCOTCH WHISKY DISTILLERS, JOHN WALKER & SONS, LTD.

Thank you

Johnnie Walker

–there's no better drink than the smooth round whisky in the square bottle

BORN 1820 — still going strong

The COMET leads

in two major operational categories

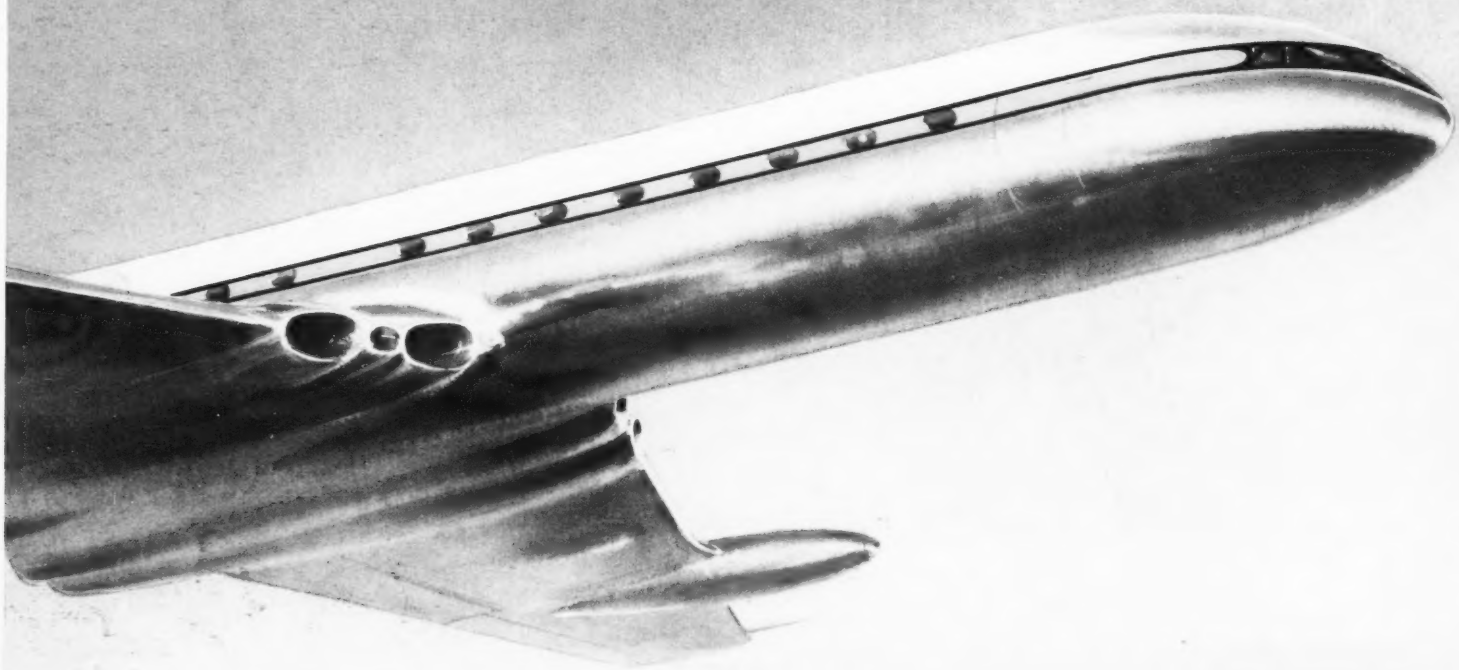

Inter-continental
THE COMET 4
Rolls-Royce Avon jet engines

500 m.p.h. with schedule flexibility to match traffic on stages up to 3,000 miles

Inter-state
THE COMET 4A
Rolls-Royce Avon jet engines

545 m.p.h. with big payloads over short and medium route sectors

DE HAVILLAND
of GREAT BRITAIN

draper

FINEST PROPRIETARY SCOTCH

THE PERFECT GIFT

A treasured example of the Spirit of the Spey and one appreciated by connoisseurs the world over is GILBEY'S SPEY ROYAL Whisky —a fine proprietary Scotch.

GILBEY'S *Spey Royal* WHISKY

Everybody would like

some CAPSTAN for

A present

50 FOR 9/7 100 FOR 19/2

CC44

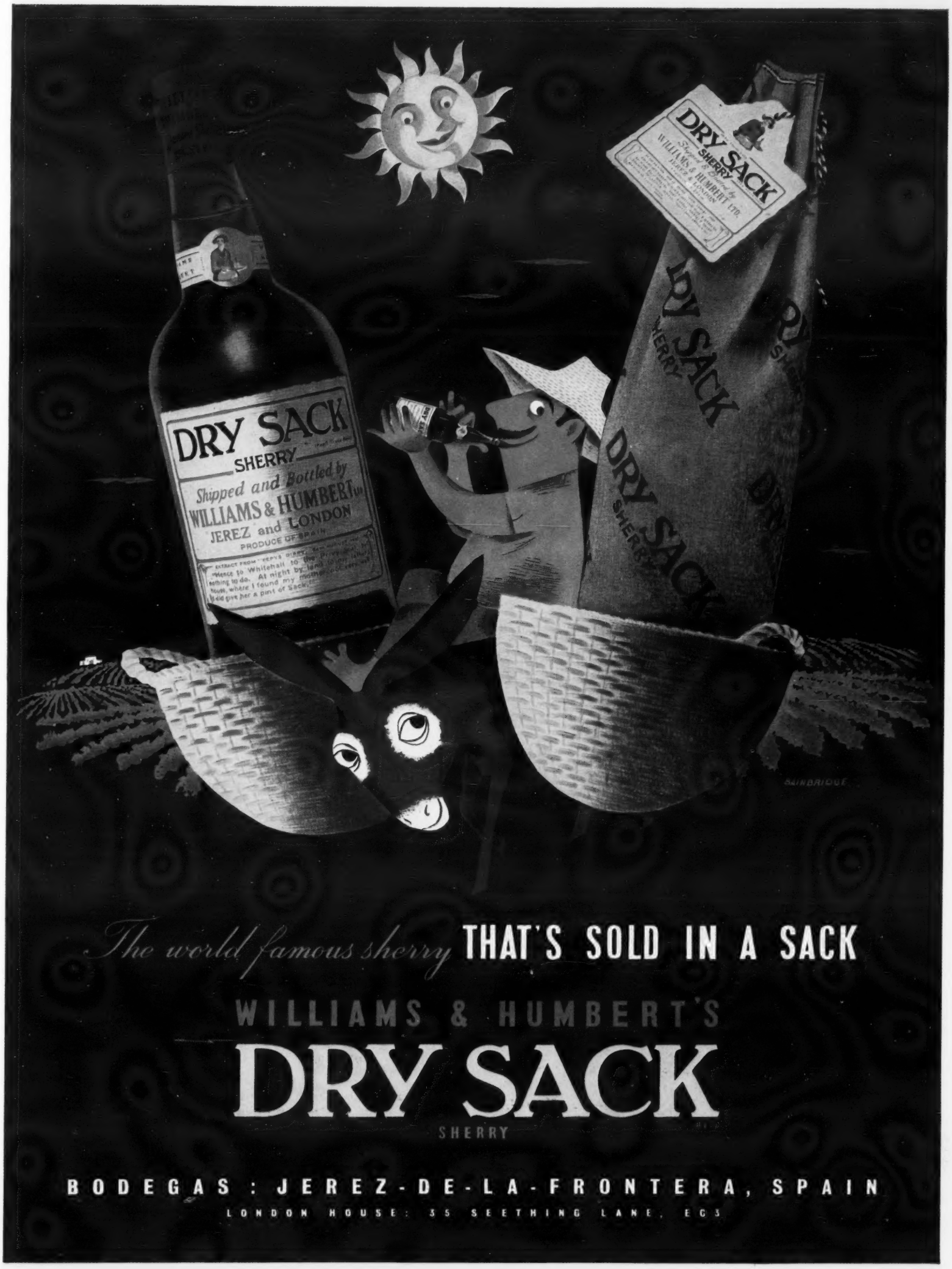
DRY SACK
SHERRY
Shipped and Bottled by
WILLIAMS & HUMBERT LTD
JEREZ and LONDON
PRODUCE OF SPAIN
DRY SACK
SHERRY
WILLIAMS & HUMBERT LTD
DRY SACK
SHERRY
DRY SACK
SHERRY
The world famous sherry THAT'S SOLD IN A SACK
WILLIAMS & HUMBERT'S
DRY SACK
SHERRY
BODEGAS : JEREZ-DE-LA-FRONTERA, SPAIN
LONDON HOUSE: 35 SEETHING LANE, EC3

Walk down this little courtyard
with its fountain and its flowers.
Press this bell. We are calling on
the Princess Vittorio Massimo.
Young and beautiful,
quick as a dragonfly.
Now you shall see why Chaplin
has captured her
for his *King in New York* . . .

Good evening. Are we early?

You're late-ish, you know. But so was I. Come in and celebrate.

With? . . .

Oh please, anything you like! I shall choose Martini. And not such a very small glass, either.

Straight Martini? Perfect!

Now I'm beginning to take to you. Sweet? With ice? Good. You know, that's how we serve it in Italy . . .

We?

Of course! In Rome . . . when I'm feeling more Irish than usual. In America . . . when I'm feeling Italian. In England . . . when I'm feeling tired after a long day at the studio. It's unfailing. Who shall we drink to?

To a certain Princess in Belgravia . . .
in a cool, golden Martini
à la Dawn Addams!

Better drink MARTINI Sweet or Dry